Yadet Basheh
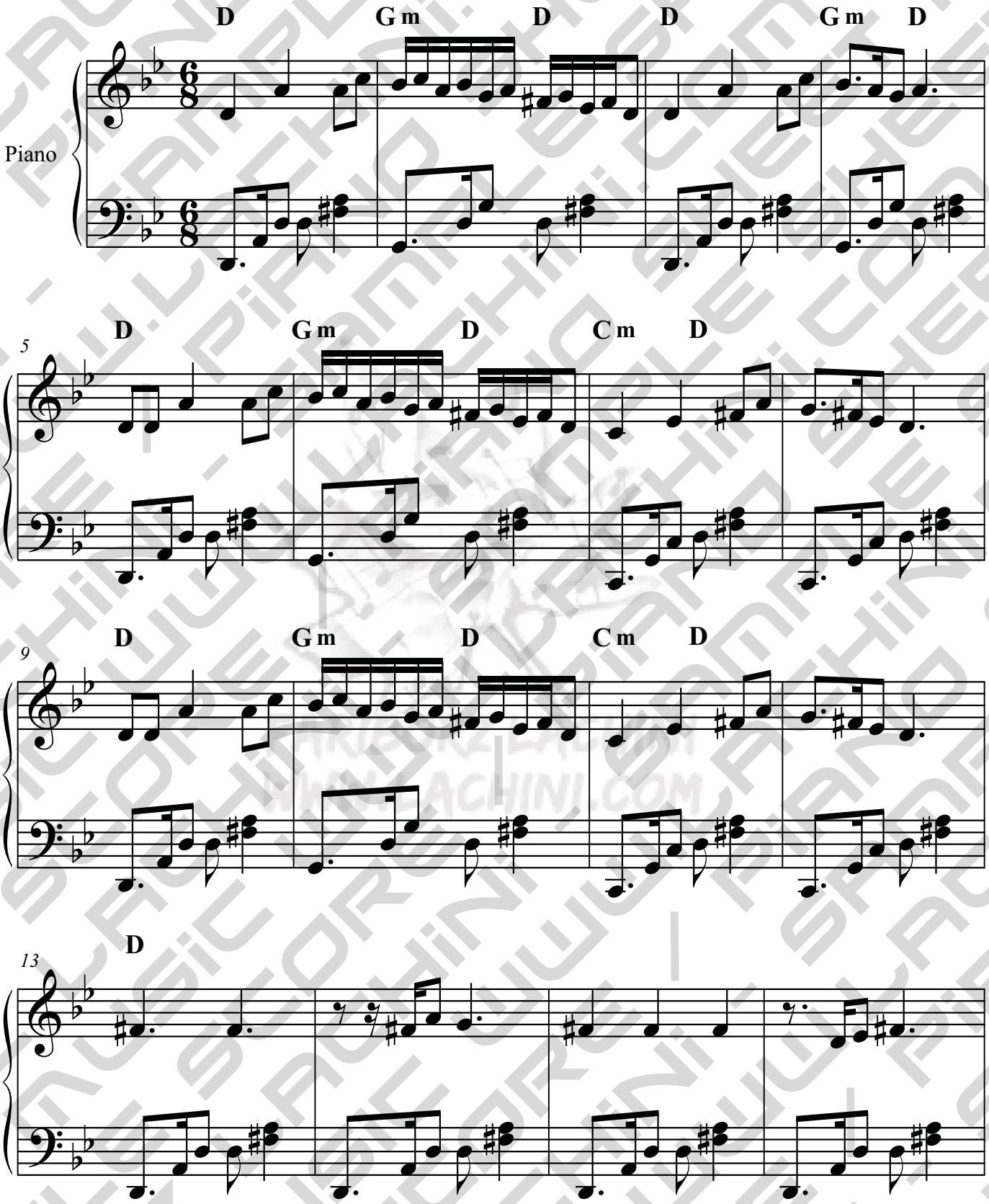
Arranged by
Fariborz Lachini