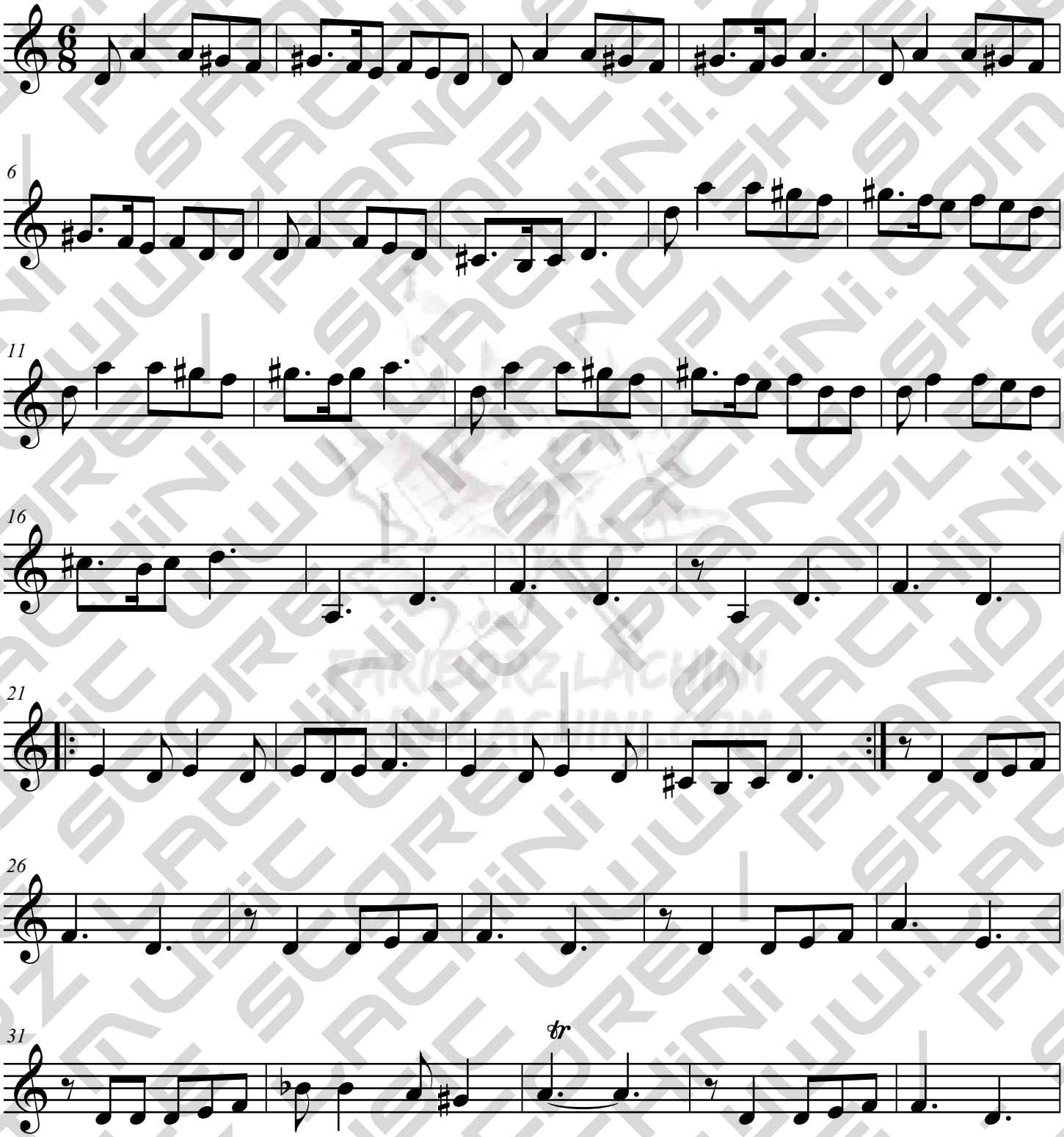Farahza