Carnival of Venice
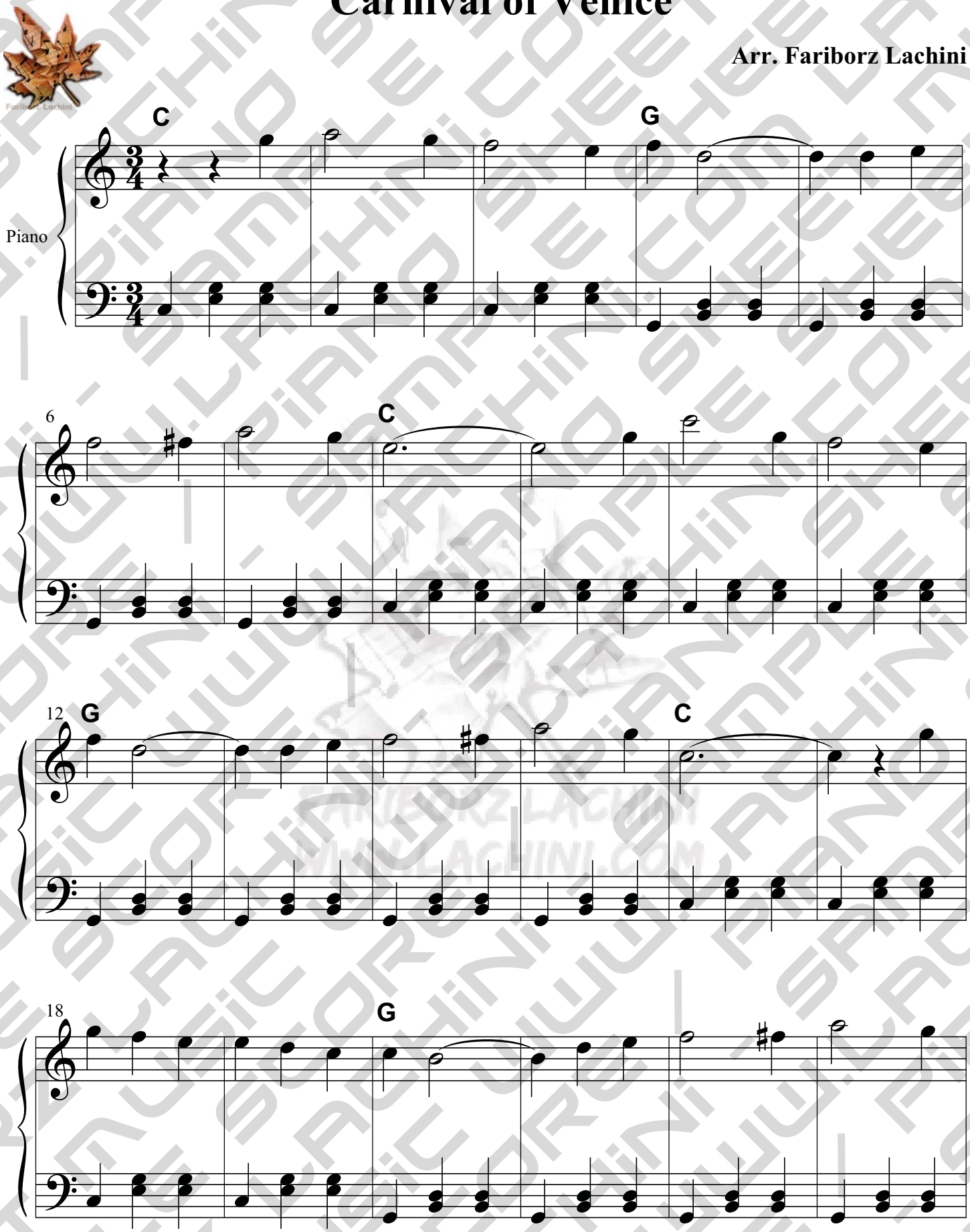
Arr. Fariborz Lachini