Bi Setareh
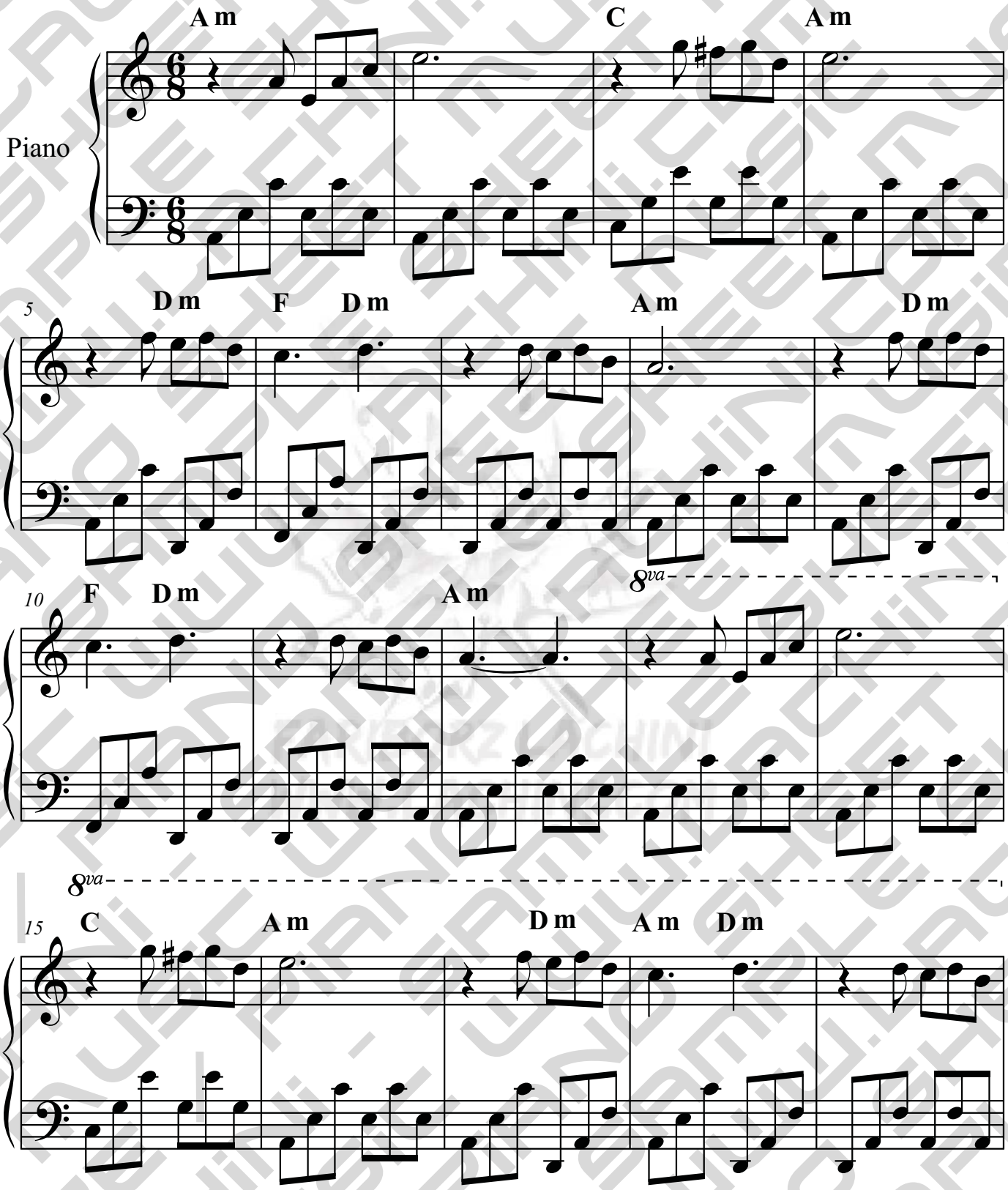
Arranged by
Fariborz Lachini